

## Brain Tumor Radiosurgery

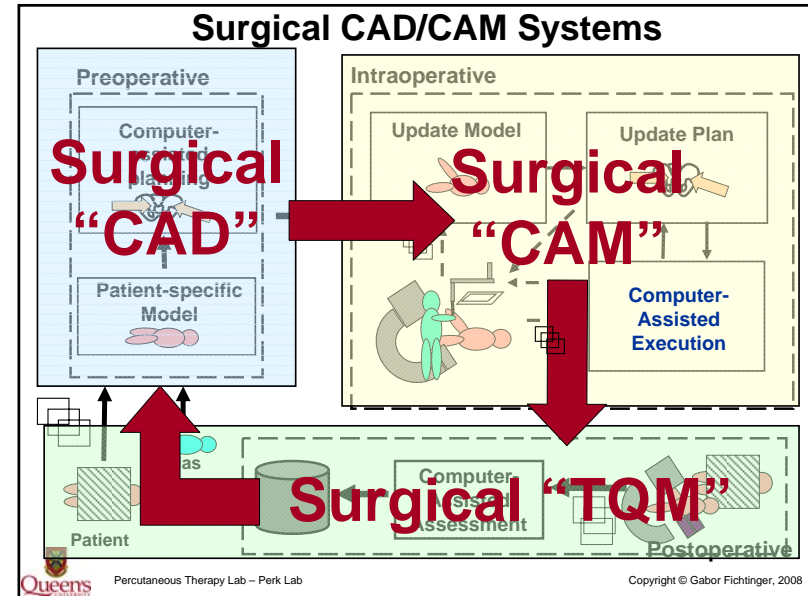

Liyac knife "Magic"



## Brain Tumors Are

- The leading cause of death from childhood cancers among persons up to 19 years
- The second leading cause of cancer-related deaths in males ages 20-39
- The fifth leading cause of cancer-related deaths in women ages 20-39

## Incidence of Brain Tumors in the US in 2005

- Total new cases of primary brain/CNS tumors (malignant and non-malignant):
  - 200,000 metastatic
  - 43,800 primary
- They occur in 10-15% of people with cancer.
- Primary brain tumors generally do not metastasize to other parts of the body.

## Brain Tumors

Some are lethally aggressive (glioblastoma multiforme)

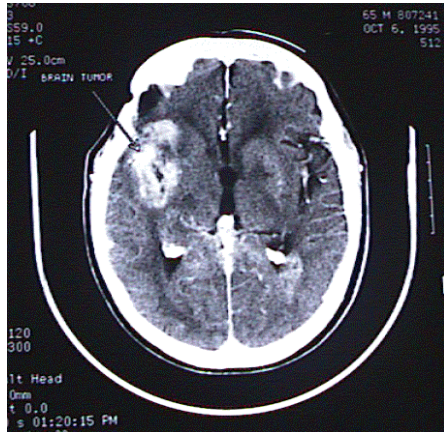

Percutaneous Therapy Lab – Perk Lab

Copyright © Gabor Fichtinger, 2008

## Brain Tumors

Some are inoperable – too big, intrusive, etc..



Percutaneous Therapy Lab – Perk Lab

Copyright © Gabor Fichtinger, 2008

## Brain Tumors

Some are inoperable (too deep, metastatic, etc.)



Percutaneous Therapy Lab – Perk Lab

Copyright © Gabor Fichtinger, 2008

## Radiosurgery

Blasting out tumors with high energy (25 MeV) X-ray



Percutaneous Therapy Lab – Perk Lab

Copyright © Gabor Fichtinger, 2008

## Medical Linear Accelerator

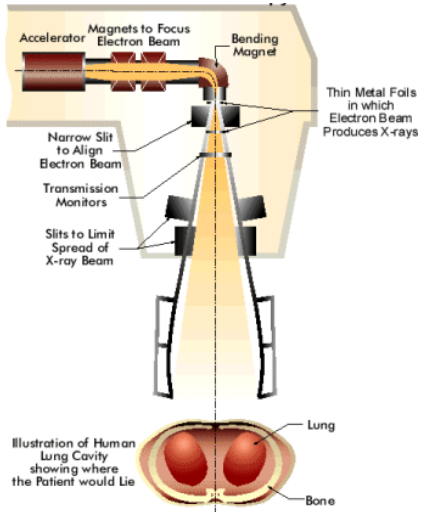

## Linear Accelerator

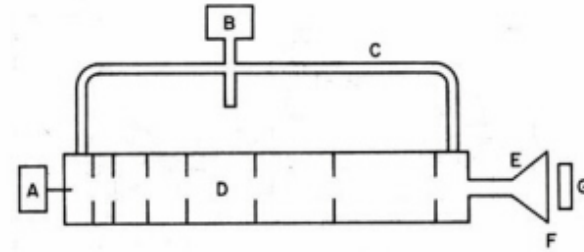

Linear accelerator (LINAC) for electrons. A klystron (B) connected to a waveguide (C) generates traveling microwaves in the evacuated accelerator tube (D). Electrons are injected in bunches by source (A) and are accelerated by the traveling microwaves. The pulsed electron beam is spread by a scanning coil (E), exits through a thin window (F) and irradiates the target (G). (Adapted from O'Donnell and Sangster.)

## Multiple Beams



## Linac Motions

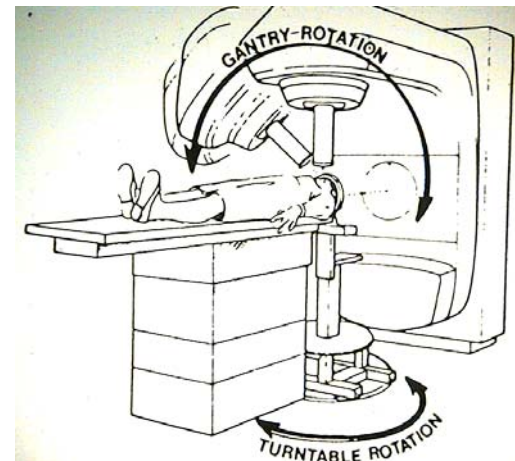

## Radiosurgery CAD/CAM

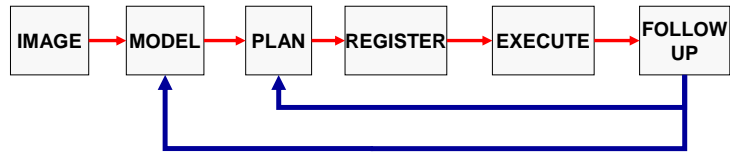

## Radiosurgery CAD/CAM

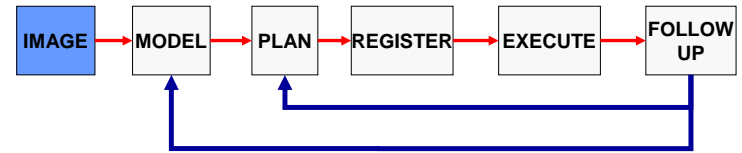

## Computed Tomography (CT)

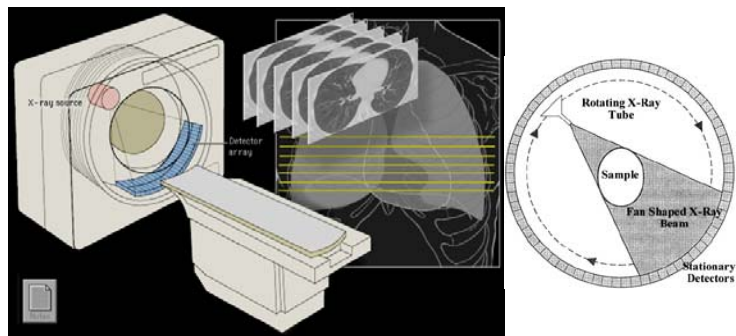

## Computed Tomography – Images

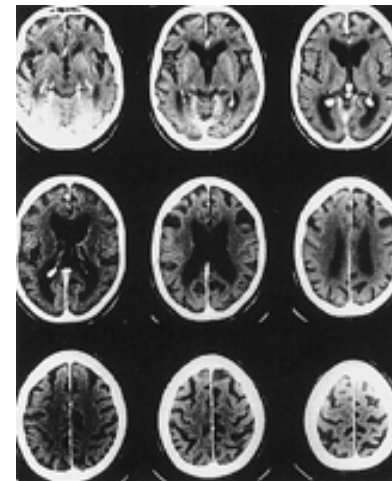

## Head-ring Attachment



Percutaneous Therapy Lab – Perk Lab

Copyright © Gabor Fichtinger, 2008

## Patient in Localization Frame

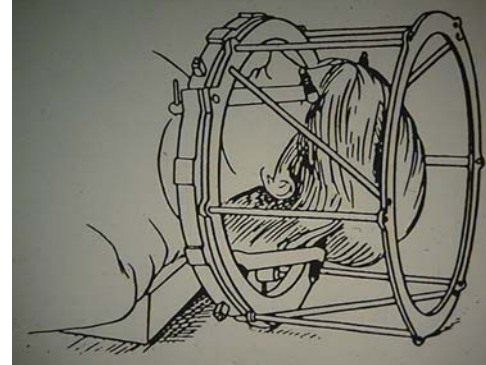

Percutaneous Therapy Lab – Perk Lab

Copyright © Gabor Fichtinger, 2008

## Relocatable Headrest



Percutaneous Therapy Lab – Perk Lab

Copyright © Gabor Fichtinger, 2008

## CT Imaging



Percutaneous Therapy Lab – Perk Lab

Copyright © Gabor Fichtinger, 2008

## radiosurgery CAD/CAM

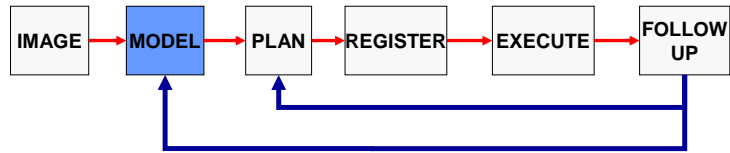

## Segmentation of CT image

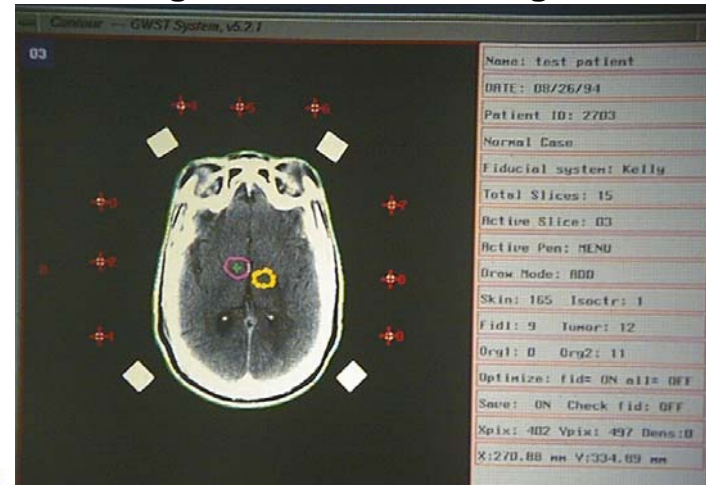

## 3D reconstruction

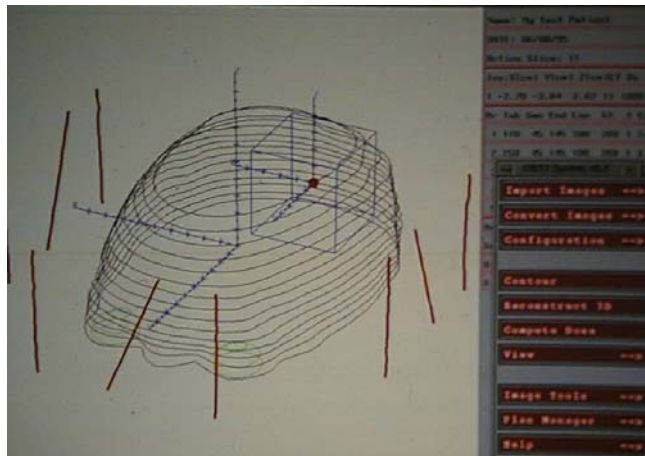

## 3D Reconstruction

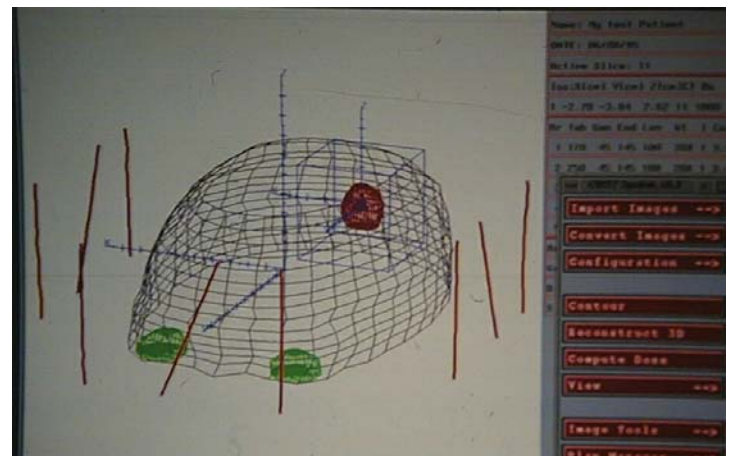

### 3D Reconstruction

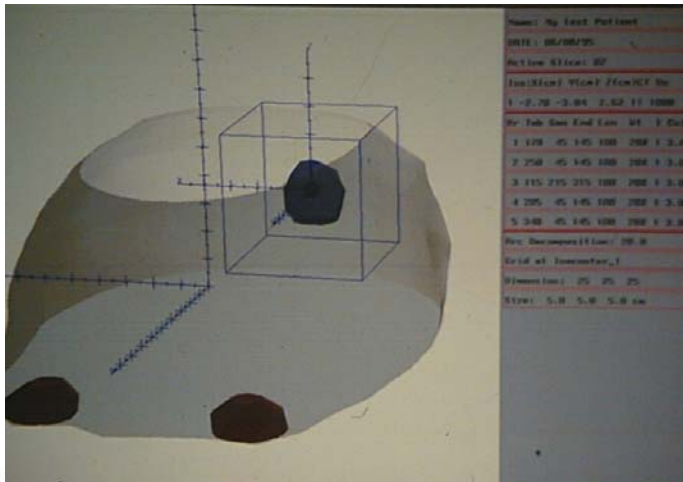

### 3D Reconstruction

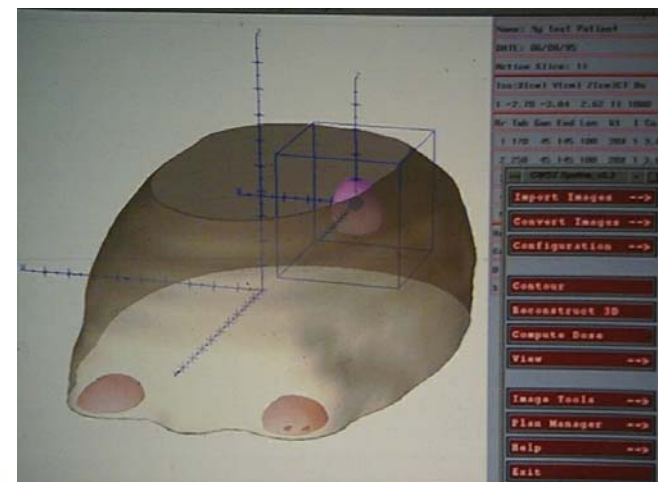

### 3D Reconstruction

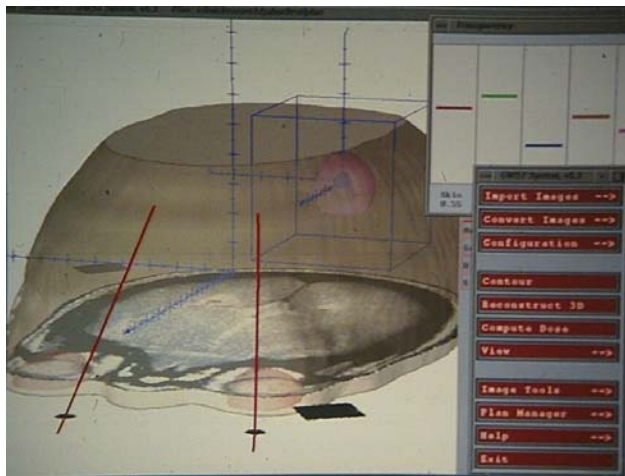

### Data Fusion

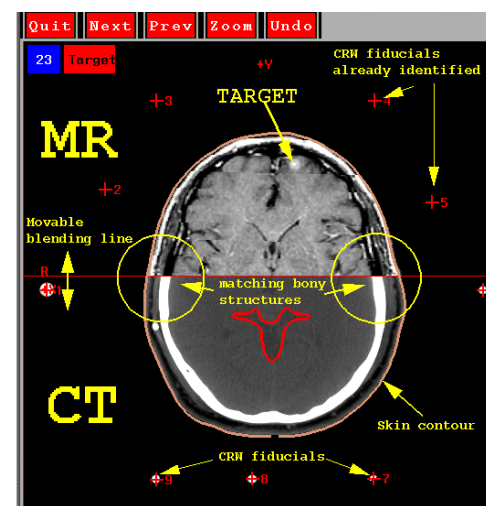

## Data Fusion

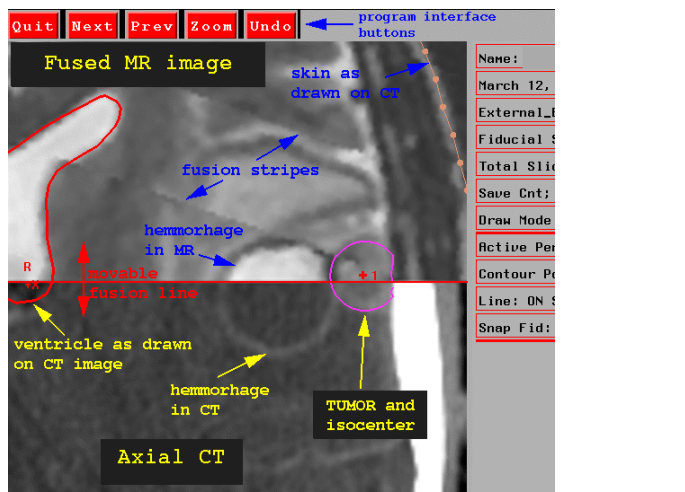

Percutaneous Therapy Lab – Perk Lab

Copyright © Gabor Fichtinger, 2008

## 3D Target Visualization

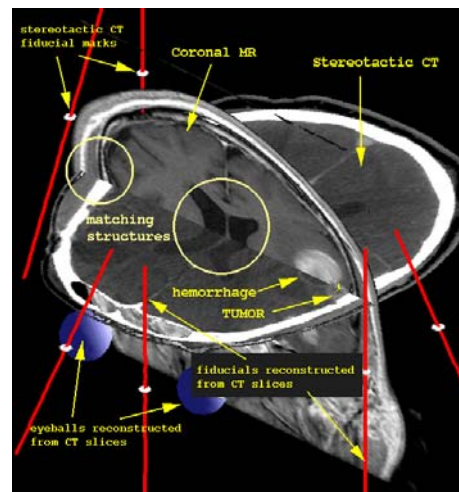

Percutaneous Therapy Lab – Perk Lab

Copyright © Gabor Fichtinger, 2008

## 3D Target Visualization

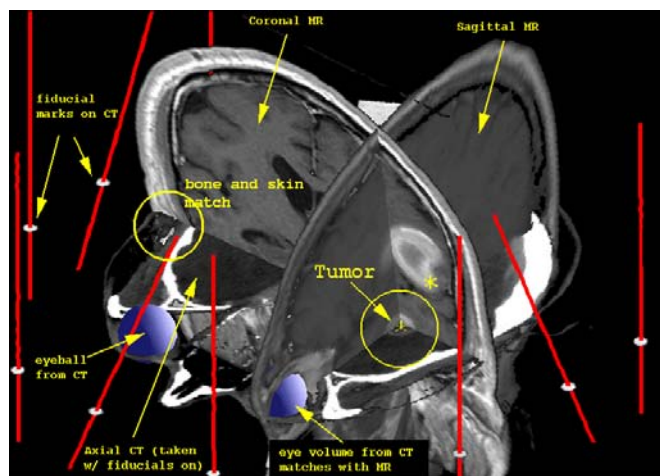

Percutaneous Therapy Lab – Perk Lab

Copyright © Gabor Fichtinger, 2008

## 3D Target Visualization

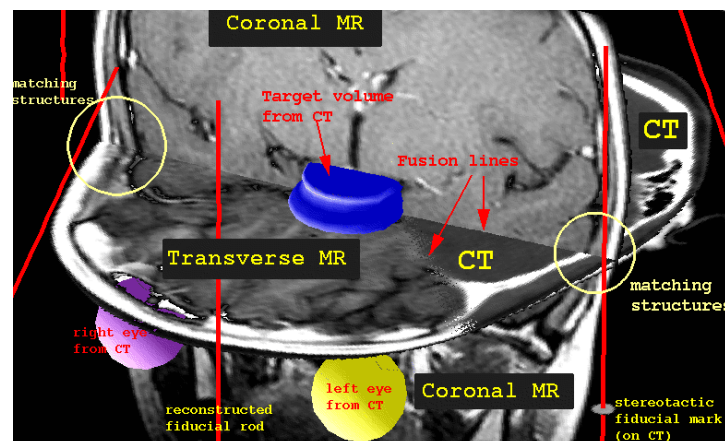

Percutaneous Therapy Lab – Perk Lab

Copyright © Gabor Fichtinger, 2008



## Target Volume in CT and MRI

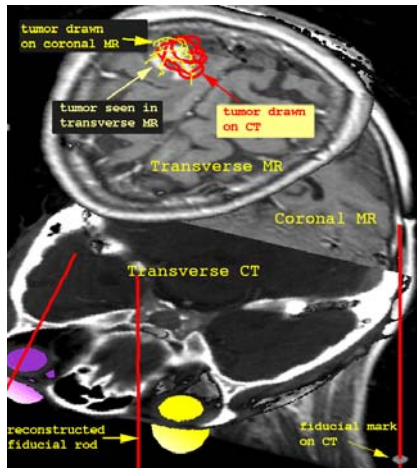

Percutaneous Therapy Lab – Perk Lab

Copyright © Gabor Fichtinger, 2008

## Radiotherapy CAD/CAM

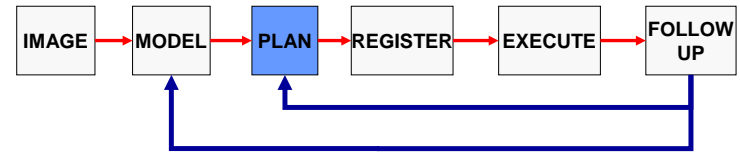

Percutaneous Therapy Lab – Perk Lab

Copyright © Gabor Fichtinger, 2008

## Arc Therapy

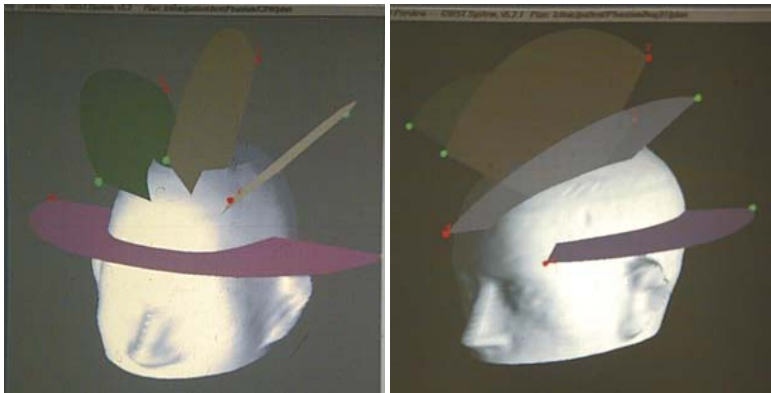

Percutaneous Therapy Lab – Perk Lab

Copyright © Gabor Fichtinger, 2008

## Arc Design

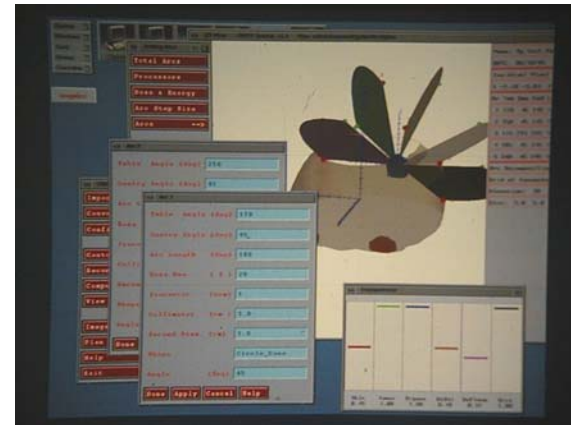

Percutaneous Therapy Lab – Perk Lab

Copyright © Gabor Fichtinger, 2008

### Dose from two isocenters

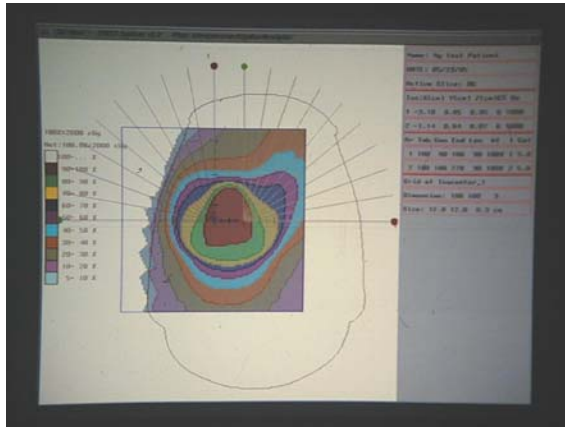

### Dose from two isocenters

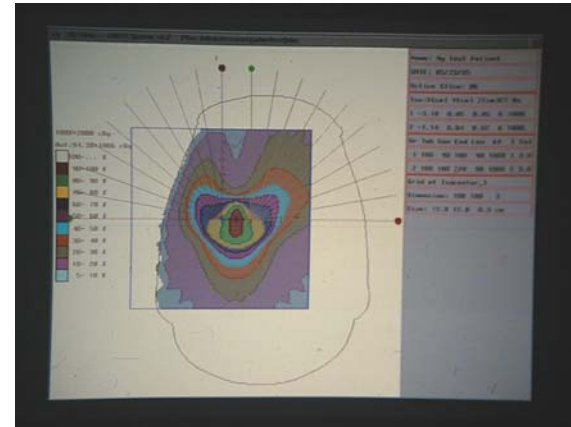

### “Thick” Pencil Beams

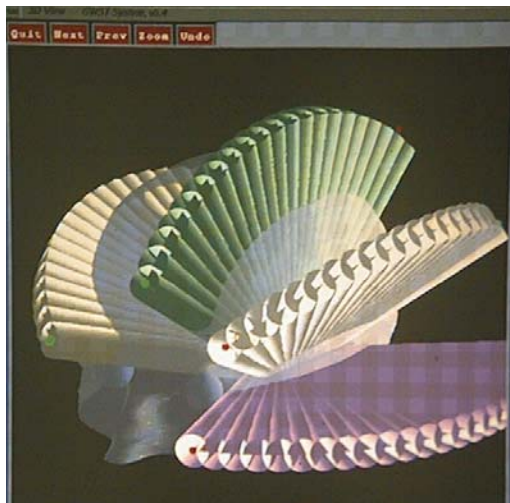

### Entry & Exit Beams

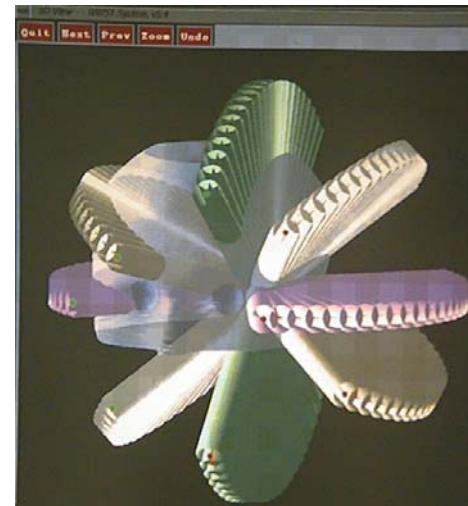

## Linear Accelerator Gun

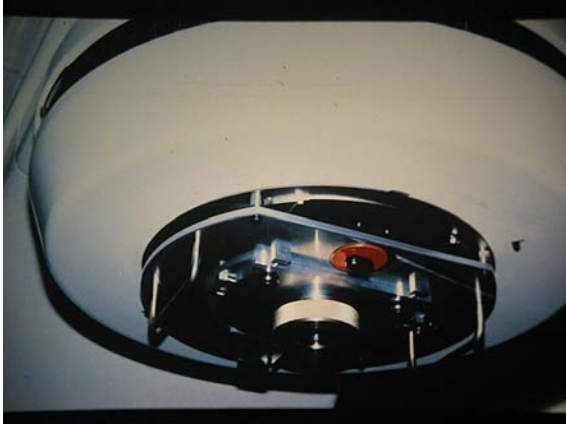

Percutaneous Therapy Lab – Perk Lab

Copyright © Gabor Fichtinger, 2008

## Beam Collimation



Percutaneous Therapy Lab – Perk Lab

Copyright © Gabor Fichtinger, 2008

## Check collimator size

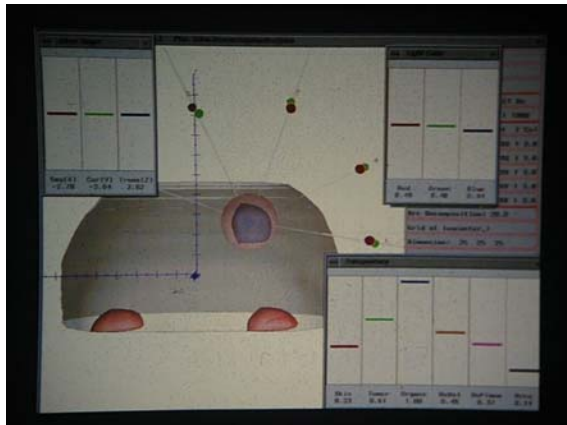

Percutaneous Therapy Lab – Perk Lab

Copyright © Gabor Fichtinger, 2008

## Beam's eye view

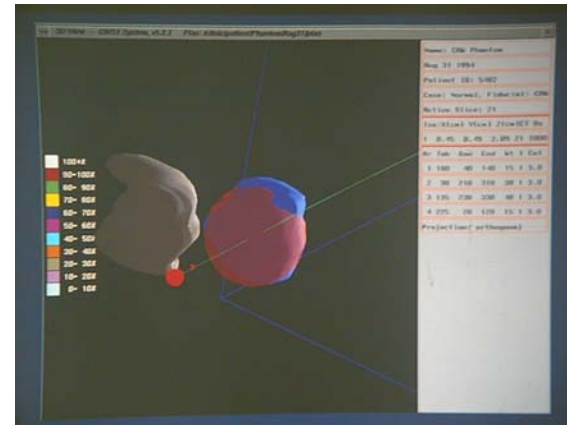

Percutaneous Therapy Lab – Perk Lab

Copyright © Gabor Fichtinger, 2008

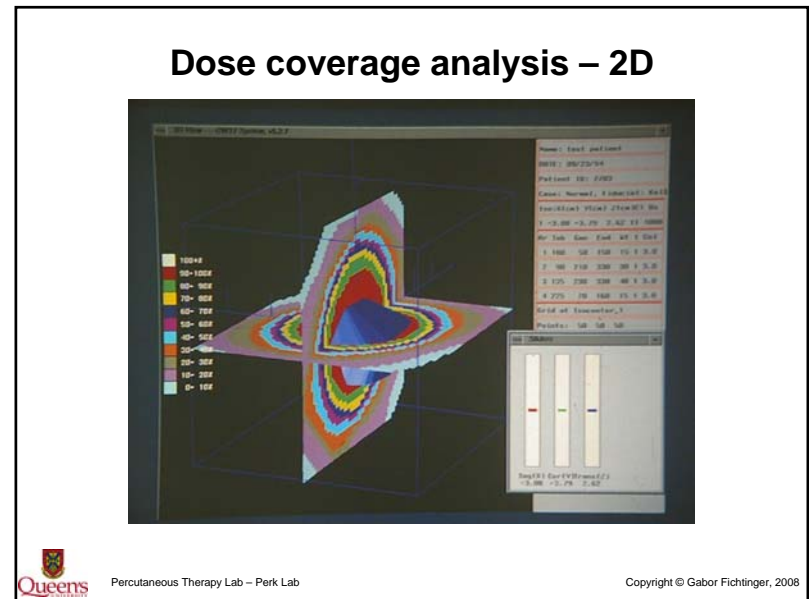
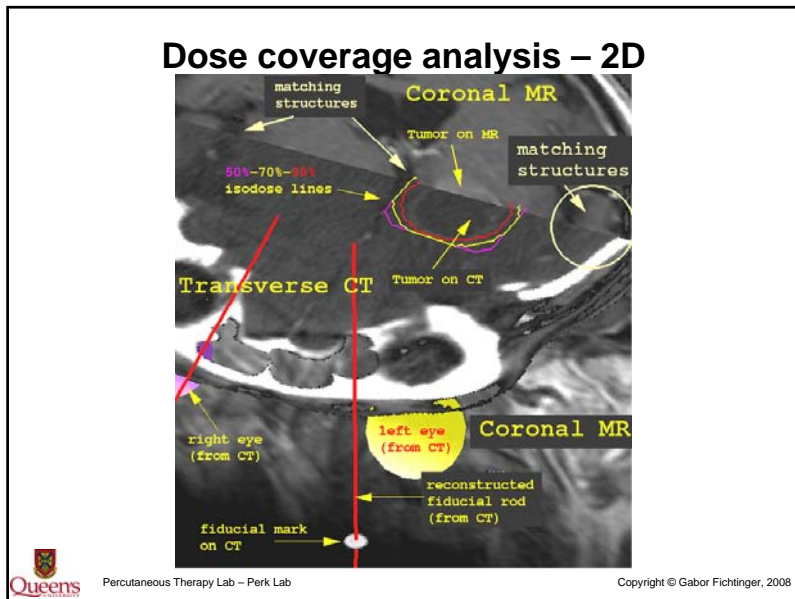
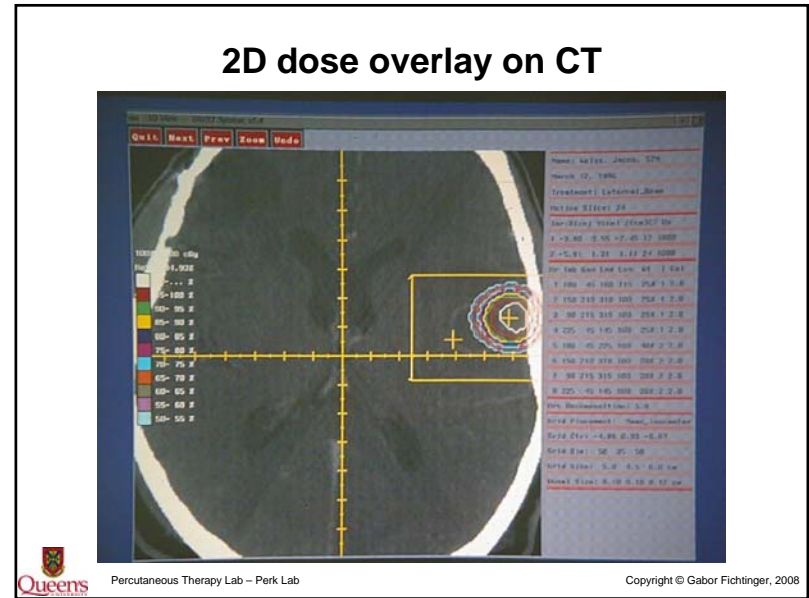
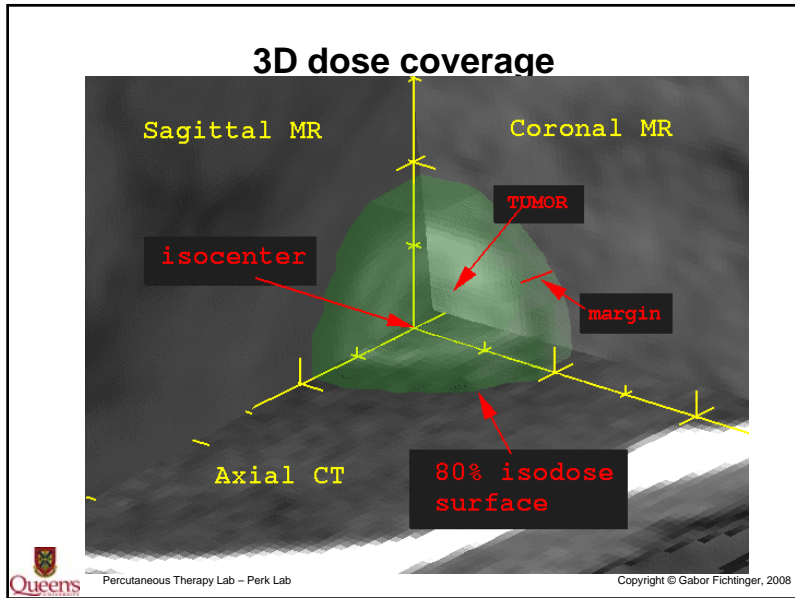

## radiosurgery CAD/CAM

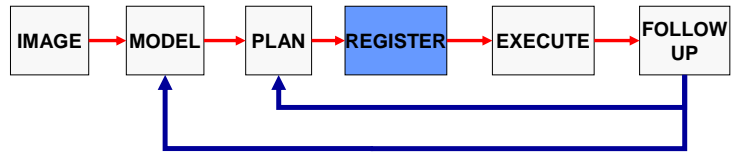

Percutaneous Therapy Lab – Perk Lab

Copyright © Gabor Fichtinger, 2008

## Collimator Attachment



BrainLAB  
Mind:Plan:Action

## Head-holder on linac table

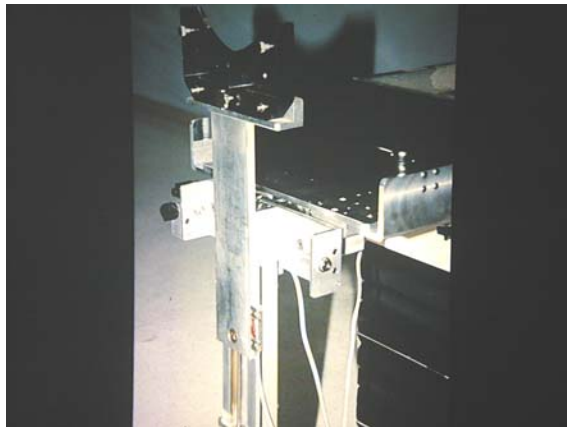

Percutaneous Therapy Lab – Perk Lab

Copyright © Gabor Fichtinger, 2008

## Linac target phantom

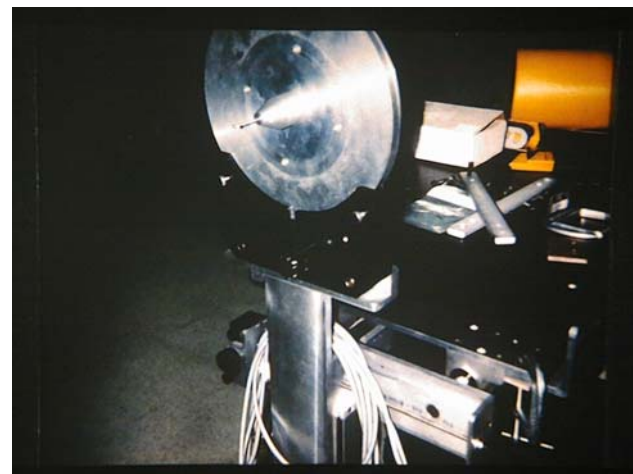

Percutaneous Therapy Lab – Perk Lab

Copyright © Gabor Fichtinger, 2008

## Target phantom x-rays

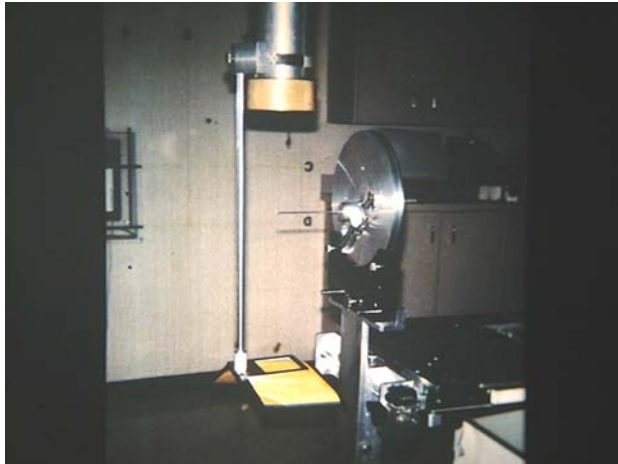

Percutaneous Therapy Lab – Perk Lab

Copyright © Gabor Fichtinger, 2008

## radiosurgery CAD/CAM

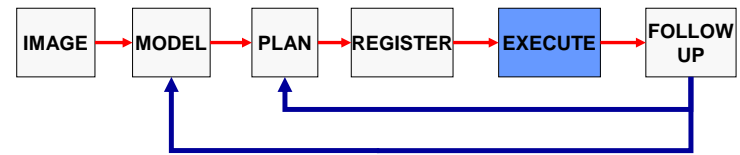

Percutaneous Therapy Lab – Perk Lab

Copyright © Gabor Fichtinger, 2008

## Run dry, then deliver the dose

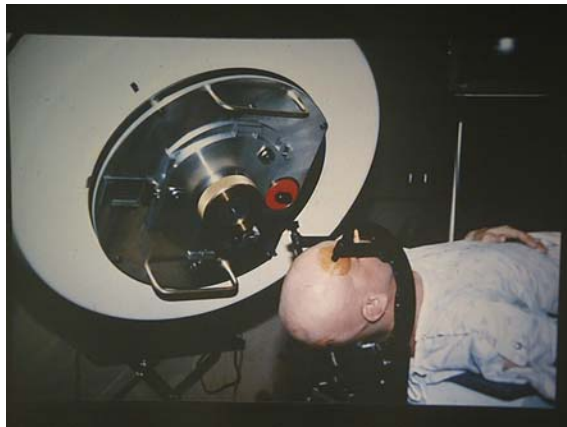

Percutaneous Therapy Lab – Perk Lab

Copyright © Gabor Fichtinger, 2008

## radiosurgery CAD/CAM

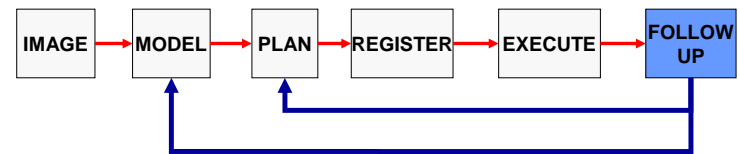

Percutaneous Therapy Lab – Perk Lab

Copyright © Gabor Fichtinger, 2008

## Follow-up CT (3,6,12,24 mo)

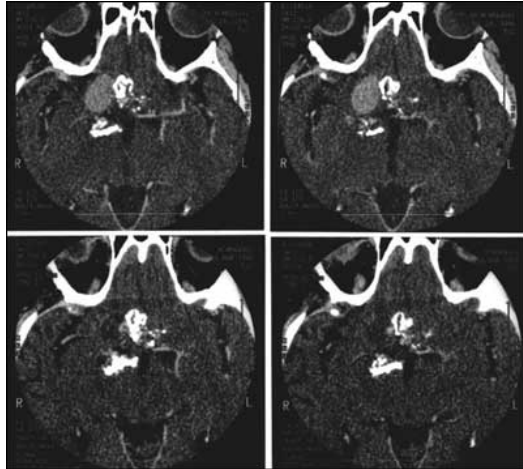

Percutaneous Therapy Lab – Perk Lab

Copyright © Gabor Fichtinger, 2008

## The Ultimate Reward...



Ten years after treatment for a malignant pineoblastoma



Percutaneous Therapy Lab – Perk Lab

Copyright © Gabor Fichtinger, 2008

## Gamma Knife



Percutaneous Therapy Lab – Perk Lab

Copyright © Gabor Fichtinger, 2008

## Gamma Knife – close-up



Percutaneous Therapy Lab – Perk Lab

Copyright © Gabor Fichtinger, 2008

## Gamma Knife – inside

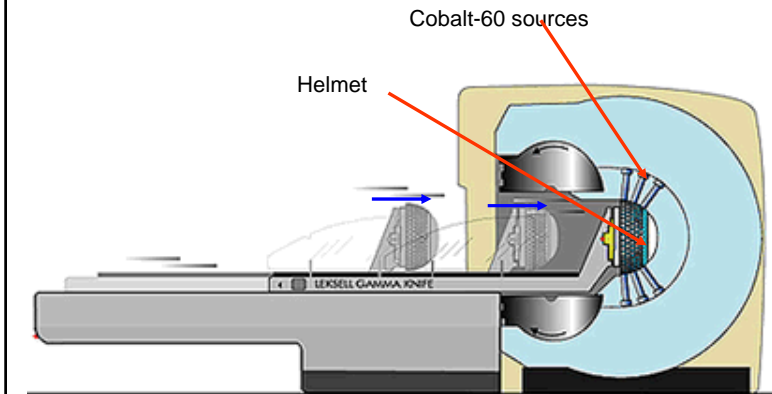

## Gamma Knife – inside

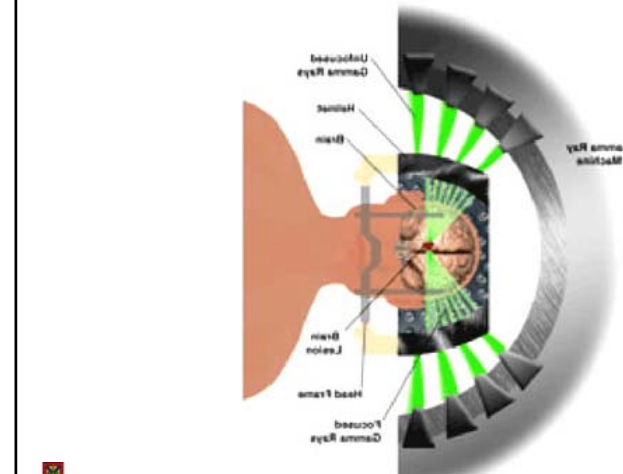

## Gamma Knife treatment plan

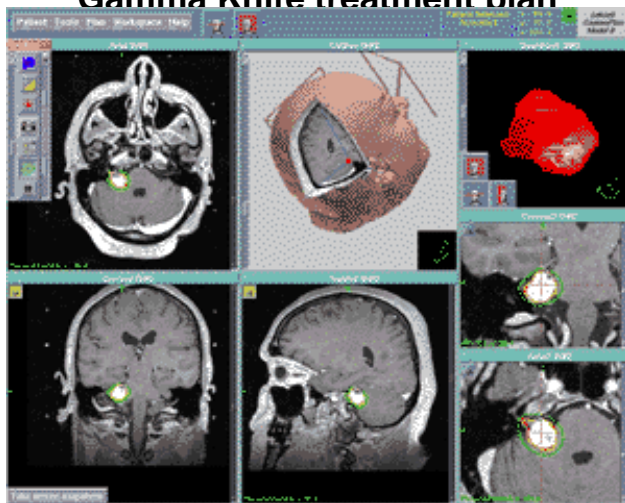

## Linac versus Gamma Knife

Linac: Multiple use  
Gamma Knife: Intracranial neurosurgery only

Linac: moving table, gantry and collimator  
Gamma Knife: all static

Linac: X-ray on demand (X-ray generator)  
Gamma Knife: beam “always on” (Cobalt<sup>60</sup> source) – therapeutic beamtime is low, source replacement \$0.5M in every five years, longer treatments are needed as Co<sup>60</sup> source decays.



## Linac versus Gamma Knife

Linac: Multiple use

Gamma Knife: Intracranial neurosurgery only

Linac: moving table, gantry and collimator

Gamma Knife: all static

Linac: X-ray on demand (X-ray generator)

Gamma Knife: beam "always on" (Cobalt-60 source)



Percutaneous Therapy Lab – Perk Lab

Copyright © Gabor Fichtinger, 2008

## Cyberknife = Robot arm + Linac



Percutaneous Therapy Lab – Perk Lab

Copyright © Gabor Fichtinger, 2008

## CyberKnife patient fixation



Percutaneous Therapy Lab – Perk Lab

Copyright © Gabor Fichtinger, 2008

## CyberKnife fluoro image guidance



Percutaneous Therapy Lab – Perk Lab

Copyright © Gabor Fichtinger, 2008

## CyberKnife treatment planning

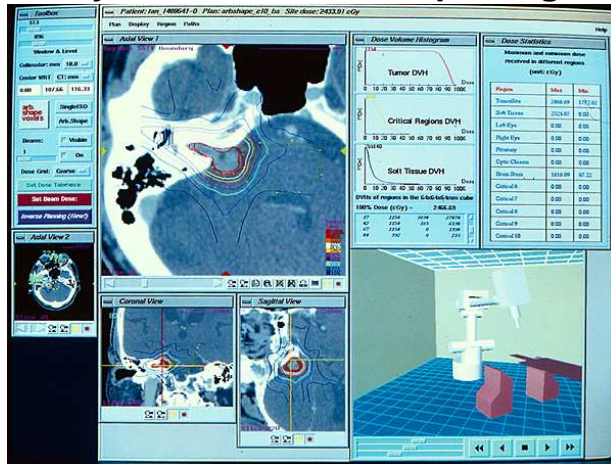

Percutaneous Therapy Lab – Perk Lab

Copyright © Gabor Fichtinger, 2008

## CyberKnife- summary

- a compact 6-MV linear accelerator
- mounted on a 6DOF computer-controlled robotic arm
- intra-op X-ray image guidance
- no need for rigid stereotactic frame.



Percutaneous Therapy Lab – Perk Lab

Copyright © Gabor Fichtinger, 2008

## Yet another new way: Tomotherapy

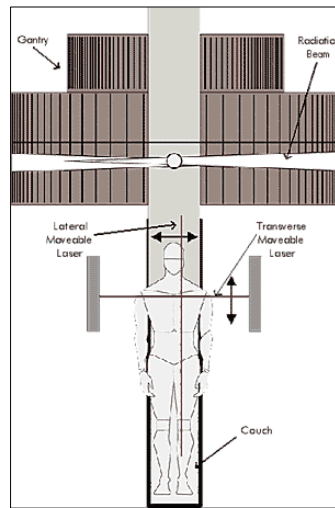
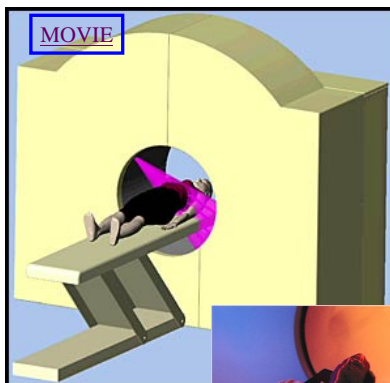

Percutaneous Therapy Lab

08

## Pros and Cons

### Pros:

- Sophistication
  - High dose conformity
- Simplicity
  - No simulator
  - No separate treatment planning computers
  - No block cutting & compensator molding
  - No portal imaging systems.
- Safety
  - No beam shaping blocks
  - No dual e/X-ray mode
  - No beam stopper
  - No scatter

### Cons:

- Reduced case portfolio
  - No electron beams
  - No 10+ MEV beams
  - Only one beam energy
- Only transverse beams
- Not so good CT (beams are too “hard”)



Percutaneous Therapy Lab – Perk Lab

Copyright © Gabor Fichtinger, 2008